CUBO DE DADOS

Building an Actionable Dashboard on Dublin Short-Term Rentals

by Henrique Ricardo

About me

Henrique Ricardo

- MSc in Data Analytics.
- 5 years of experience across multiple industries (oil & gas, retail, telecom, banking)
- Founder of Cubo de Dados.
- Trainer and Analytics educator.

- My mission is to help professionals develop their data skills for better performance and decision making.

SCAN ME

Dublin Housing Reality

Rent prices have reached historic highs

Housing supply remains extremely limited

Thousands struggle to find long-term accommodation

https://www.thejournal.ie/daft-rental-report-markets-rents-6965204-Feb2026/

Airbnb in Dublin

Short-term rentals have expanded rapidly

Some argue they reduce housing availability

Others argue they support tourism and income

https://dublinpeople.com/news/dublin/articles/2025/10/01/airbnb-blamed-for-worsening-housing-crisis/

Opinion vs Data

Housing debates often rely on opinions.

But data can help us understand:

Where listings are concentrated;

How prices vary;

What type of properties dominate.

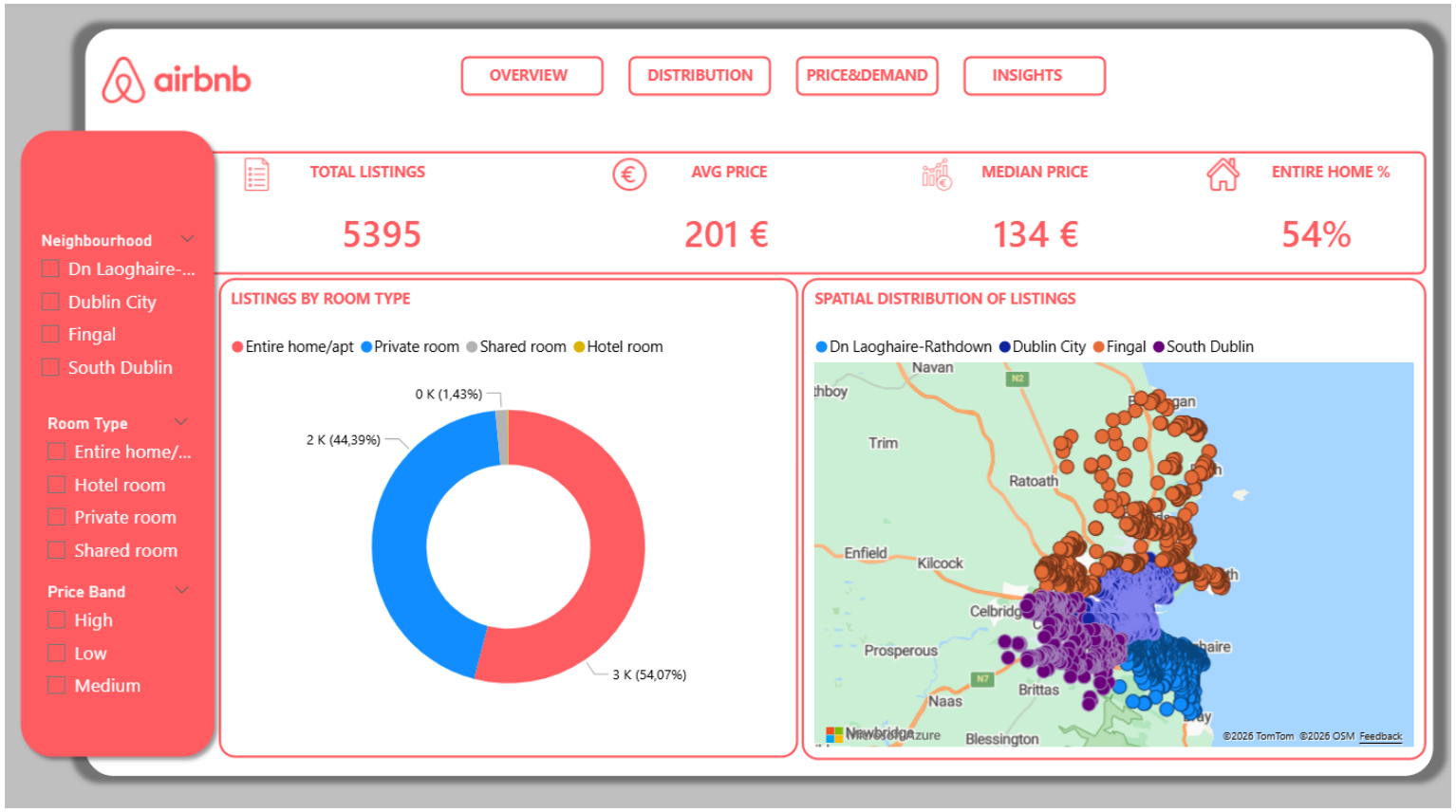

Data Source

Data Source: Inside Airbnb dataset

Dublin, Leinster, Ireland

16 September, 2025 (Explore)

Country/City	File Name	Description
Dublin	listings.csv.gz	Detailed Listings data
Dublin	calendar.csv.gz	Detailed Calendar Data
Dublin	reviews.csv.gz	Detailed Review Data
Dublin	listings.csv	Summary information and metrics for listings in Dublin (good for visualisations).
Dublin	reviews.csv	Summary Review data and Listing ID (to facilitate time based analytics and visualisations linked to a listing).
Dublin	neighbourhoods.csv	Neighbourhood list for geo filter. Sourced from city or open source GIS files.
Dublin	neighbourhoods.geojson	GeoJSON file of neighbourhoods of the city.

show archived data
(generally quarterly data for the last 12 months. For additional data, make an archived data request.)

~5395 listings

https://insideairbnb.com/get-the-data/

Key Questions

Where are listings concentrated?

What property type dominates the market?

How does price vary across neighbourhoods?

What insights can can we responsibly estimate from the data?

AI Driven Insights

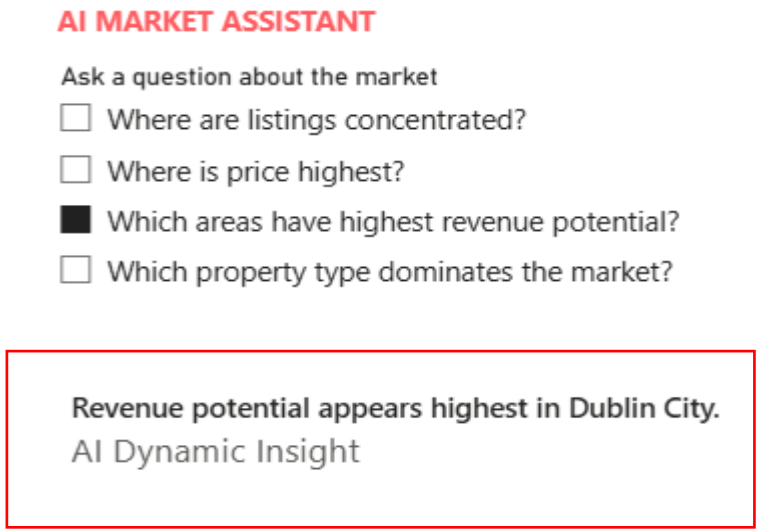

AI Assisted Exploration

- The dashboard includes na AI driven insight assistant that dynamically summarises patterns based on selected filters.
- This enables users to interact with the data through questions rather than manual chart interpretation.

This illustrates how conversational Analytics can complemente traditional dashboards.

Key Takeaways

Listings are highly concentrated in Dublin City.

Entire homes represente the dominant rental format.

Price diferences vary significantly by property type and location.

AI assisted Analytics can help transform dashboards into interactive decision tools.

CUBO DE DADOS

THANK YOU

SCAN ME